

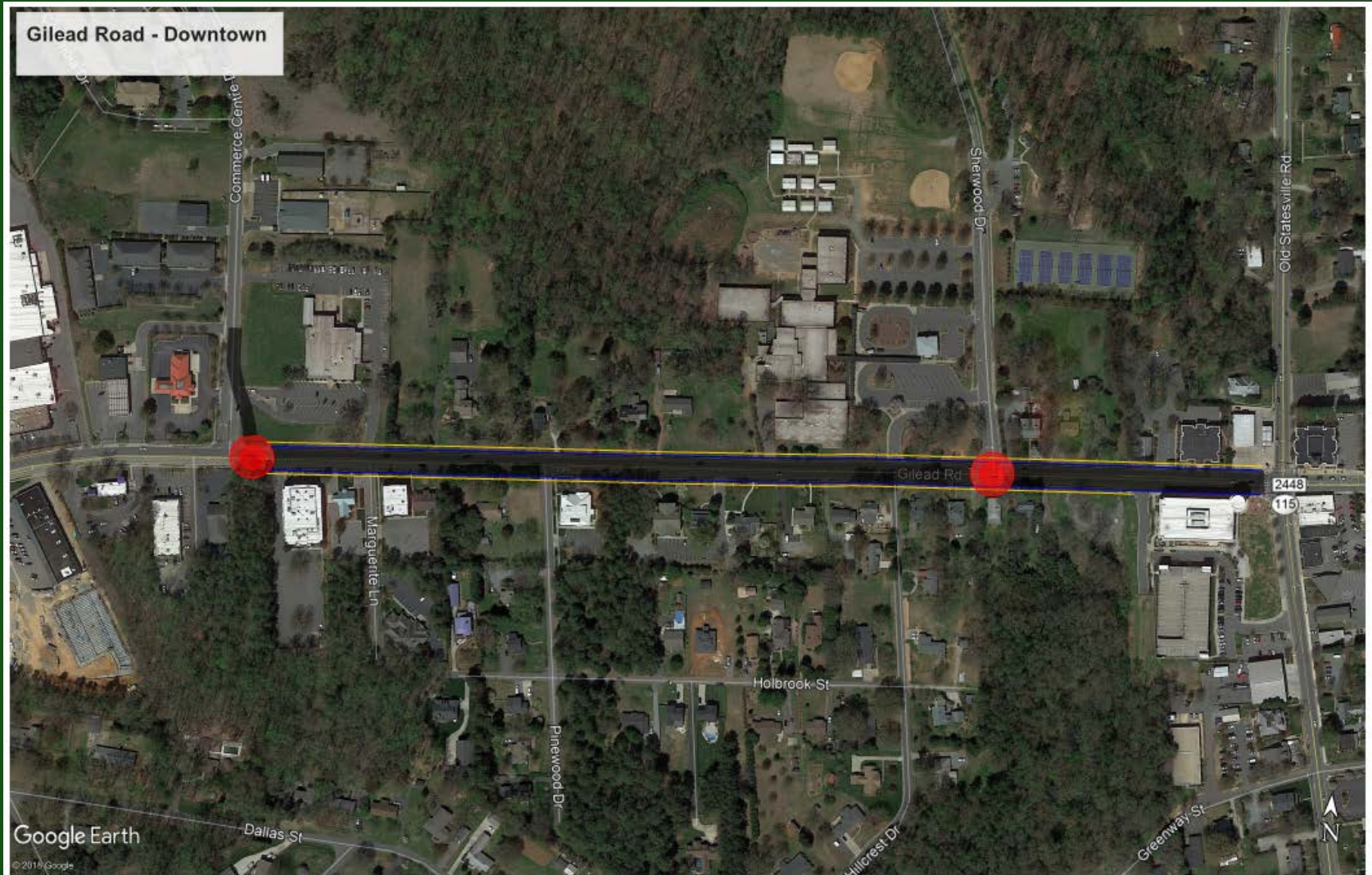

НORTH CAROLINA

ENGINEERING & PUBLIC WORKS

Gilead Road – Downtown



Gilead Road – Downtown

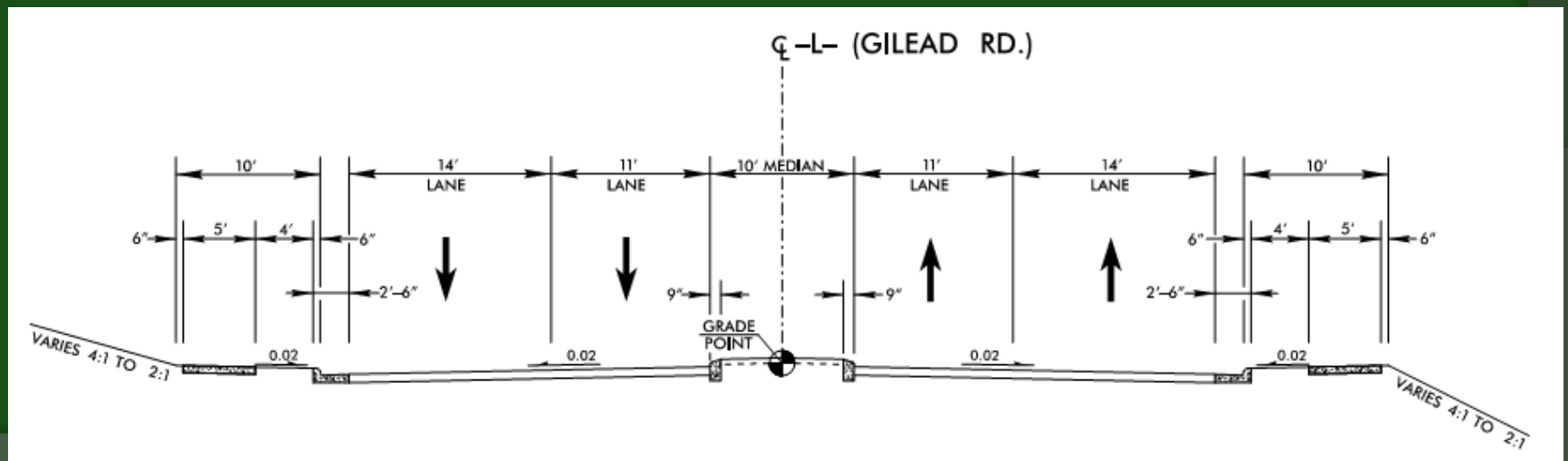
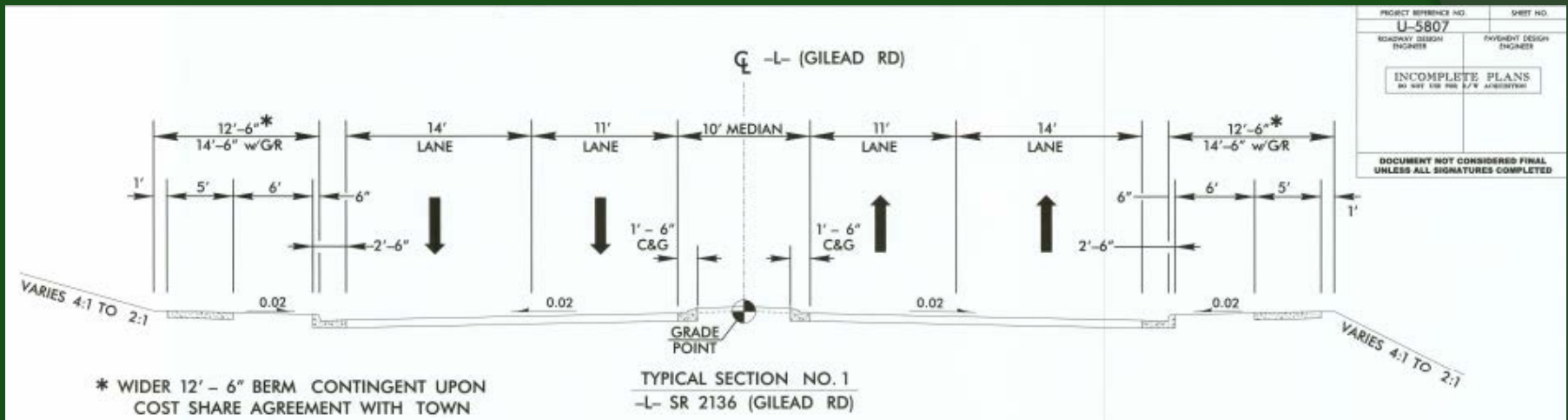

Gilead Road – Downtown

Widen to Multi-Lanes

- ⦿ Planning Process – Underway
- ⦿ Begin R/W Acquisition – FY '22
- ⦿ Construction – FY '25

Gilead Road – Downtown

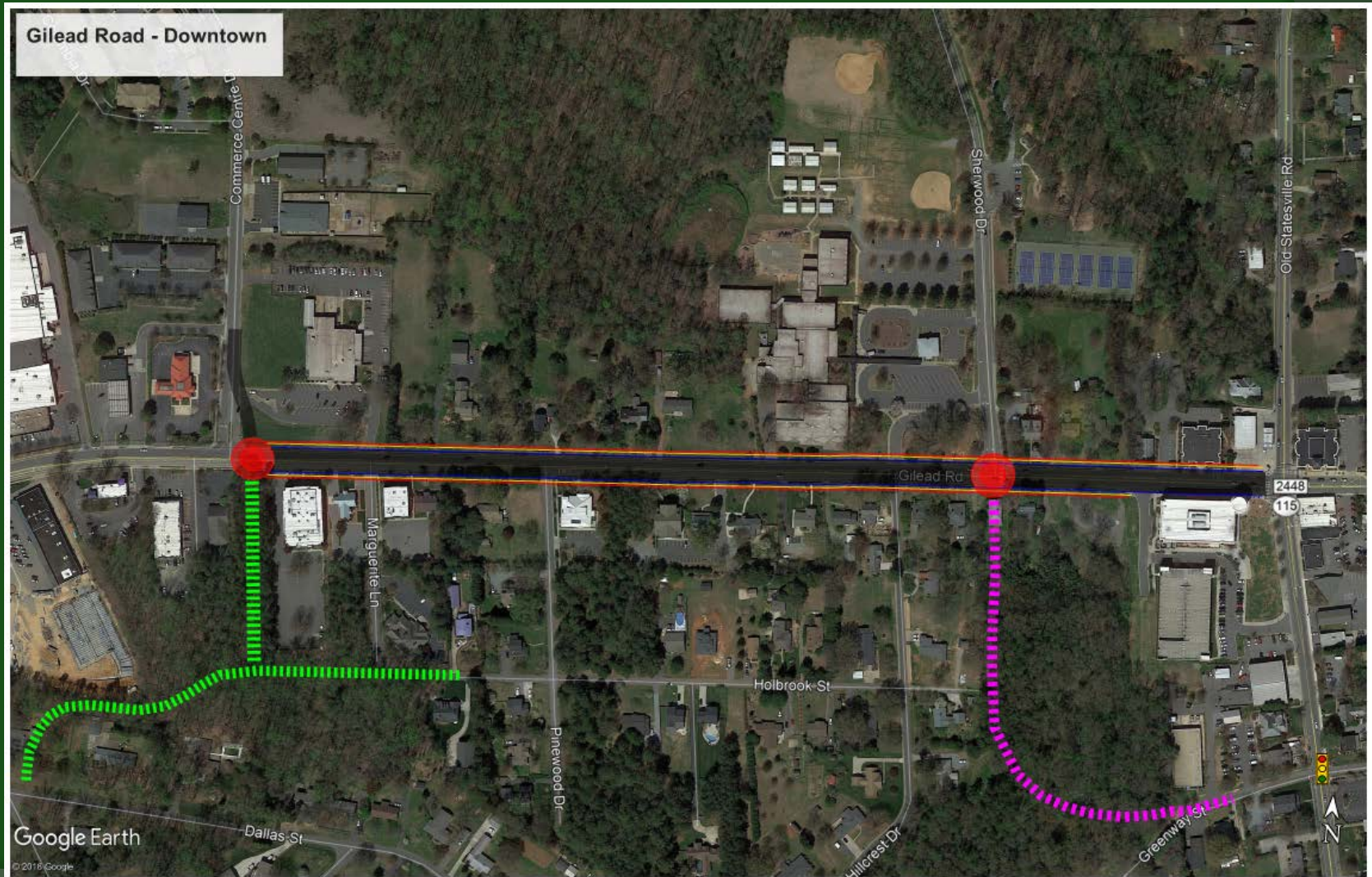



Main Street Project

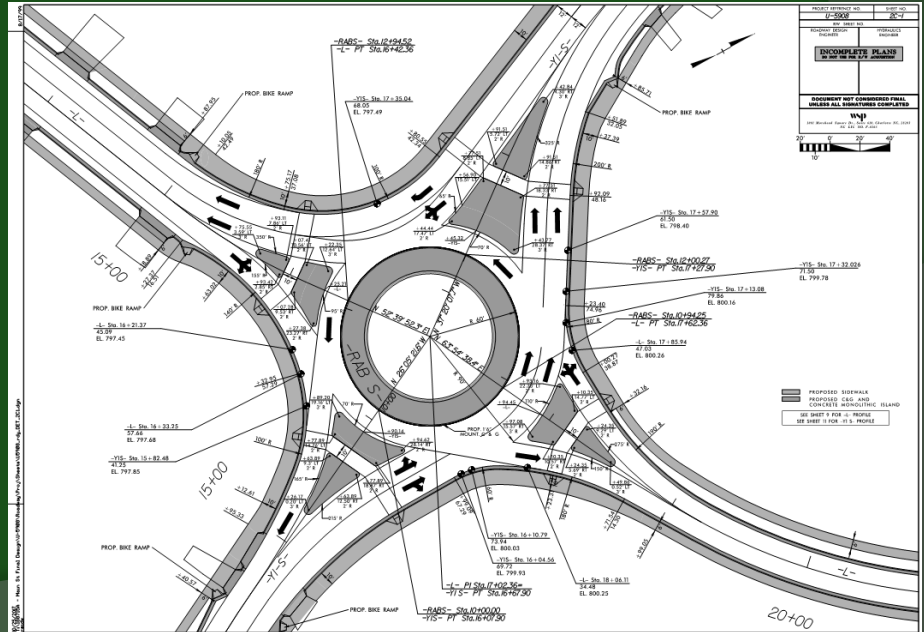
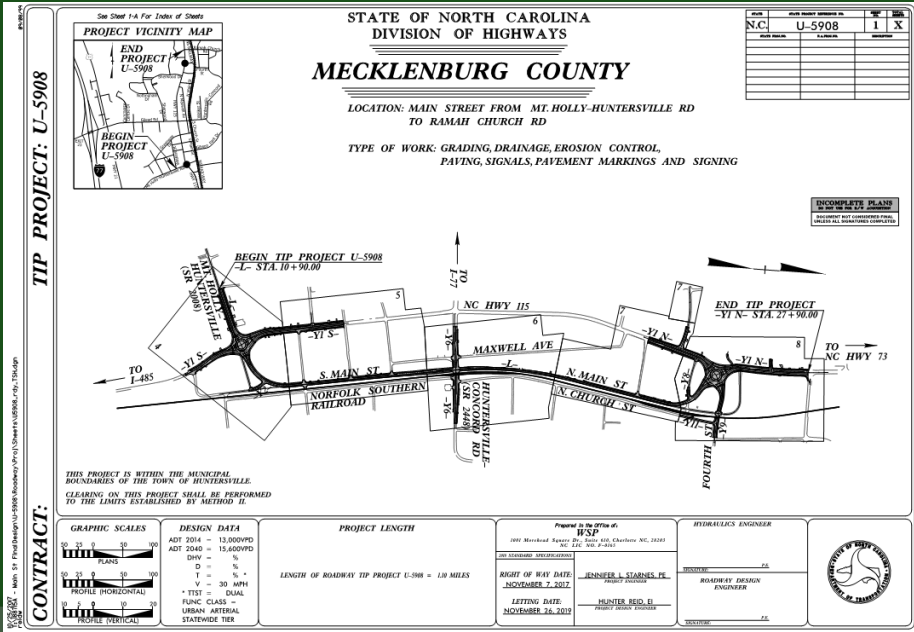

Main Street Project – Update

- NEPA Document – Complete
- R/W Plans – Approved by NCDOT
- Begin R/W Acquisition – Jan. '18
- Begin Utility Relocation – Jun. '19
- 100% plan to NCDOT/NS Rail – June '19
- Construction Letting – Nov. '19
- Completion Date – Nov. '21

Main Street

			Subtotal				\$ 7,406,620.51
			Misc & Contingency (15%)	1	LS	\$ 1,110,993.08	\$ 1,110,993.08
Lgth	2.4		Contract Cost				\$ 8,517,613.59
			E. & C. 15%				\$ -
			Construction Cost				\$ 8,517,613.59

Planning / Permitting	\$280,346
Design	\$736,933
N/S Railroad	\$ 37,500

Subtotal	\$1,054,779
----------	-------------

Right of Way Acquisition	\$ 5,400,000
Construction Engineering and Inspection	<u>\$ 1,500,000</u>

GRAND TOTAL	\$16,472,392
--------------------	---------------------

Status of ROW Acquisition

REVISED FUNDING TABLE

Fund Source (Federal)	Federal Funds Amount	Phase of Work	Reimbursement Rate	Non-Federal Match \$	Non-Federal Match Rate
STBG-DA Demonstration	\$2,772,822 \$227,178	ROW	80%	\$750,000	20%
<i>Sub-total</i>	\$3,000,000				
Bonus Allocation STBG-DA	\$3,490,000 760,000				
<i>Sub-total</i>	\$4,250,000	Construction	50%	\$4,250,000	50%
Total	\$7,250,000		Local Match	\$5,000,000	

